

Patient report

Bio-Rad DATE: 02/04/2020
D-10 TIME: 12:33 PM
S/N: #DJ4I016123 Software version: 4.30-2
Sample ID: 10526294
Injection date 02/04/2020 12:13 PM
Injection #: 41 Method: HbA1c
Rack #: --- Rack position: 10

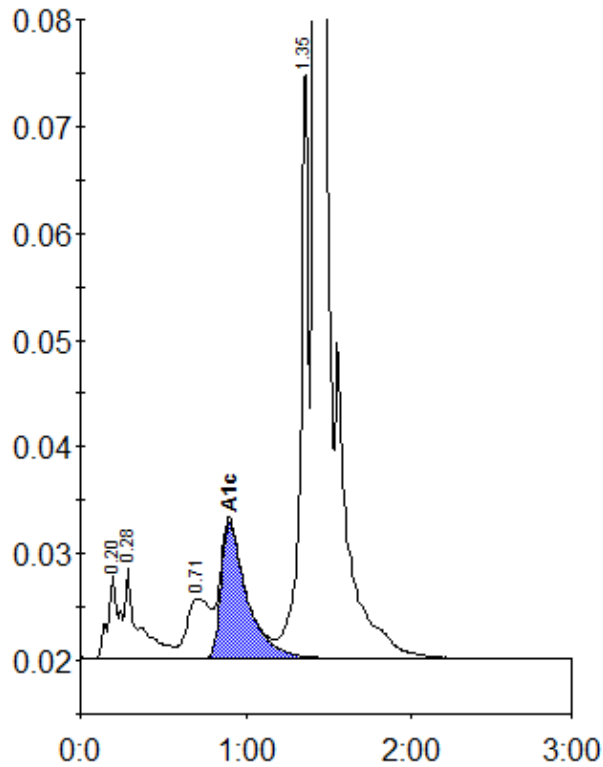

Peak table - ID: 10526294

Peak	R.time	Height	Area	Area %
A1a	0.20	7936	36486	1.2
A1b	0.28	8503	49993	1.7
LA1c/CHb-1	0.71	5611	55504	1.8
A1c	0.90	12778	138991	6.6
P3	1.35	55943	184166	6.1
A0	1.41	873069	2561822	84.6
Total Area:		3026961		

Concentration:	%
A1c	6.6